VISIT…

LANZAROTE Caliente.COM

# Human of the Year
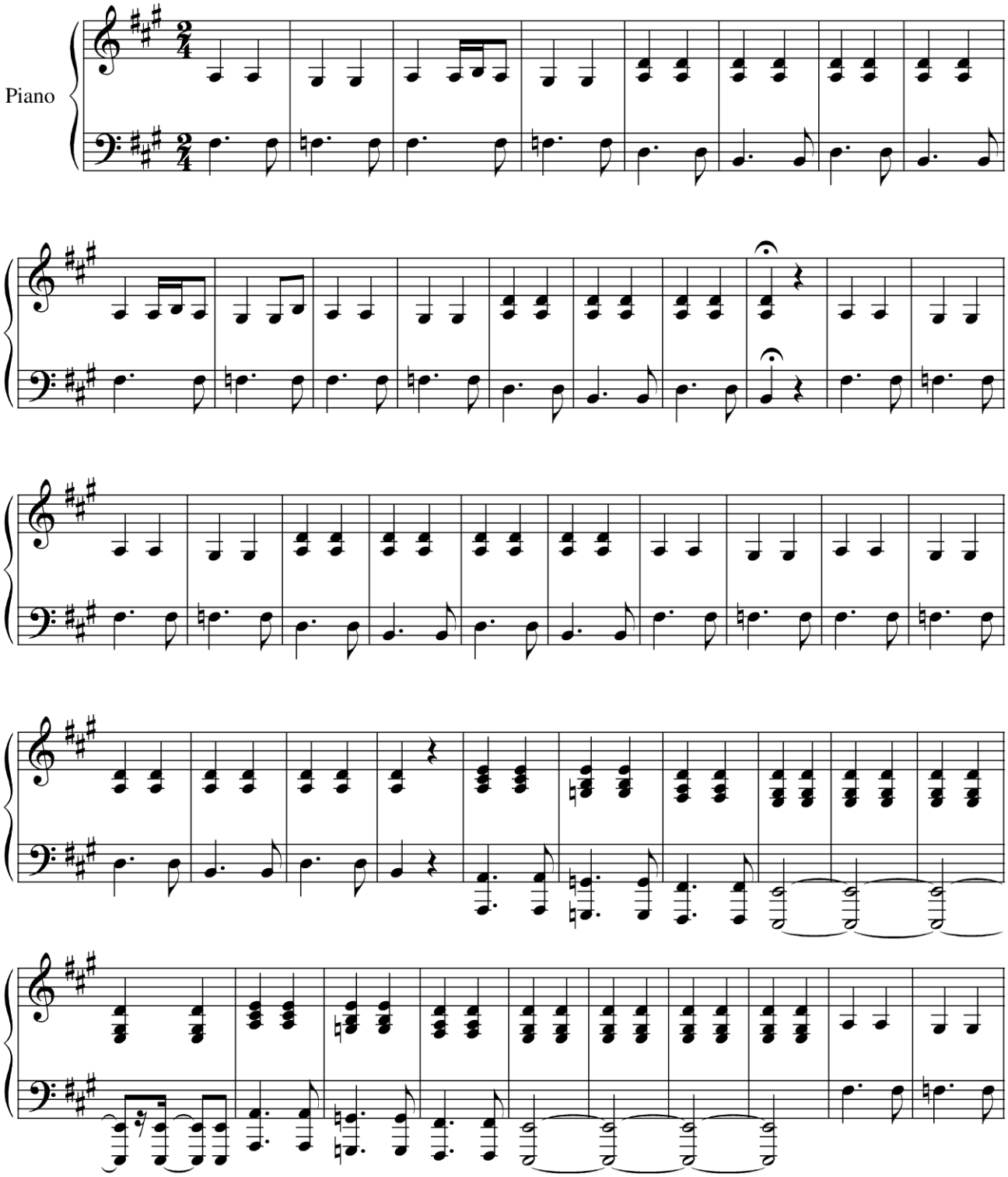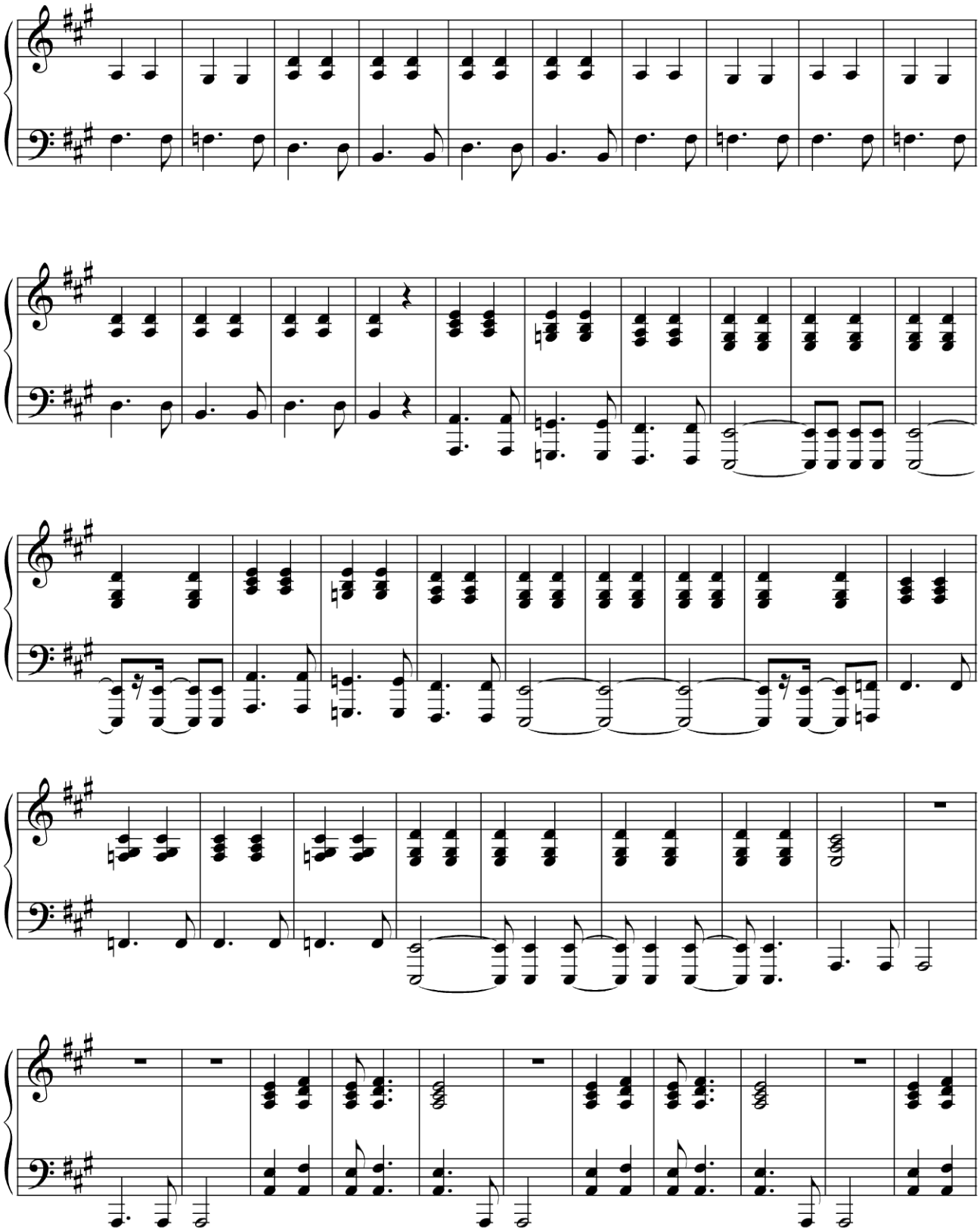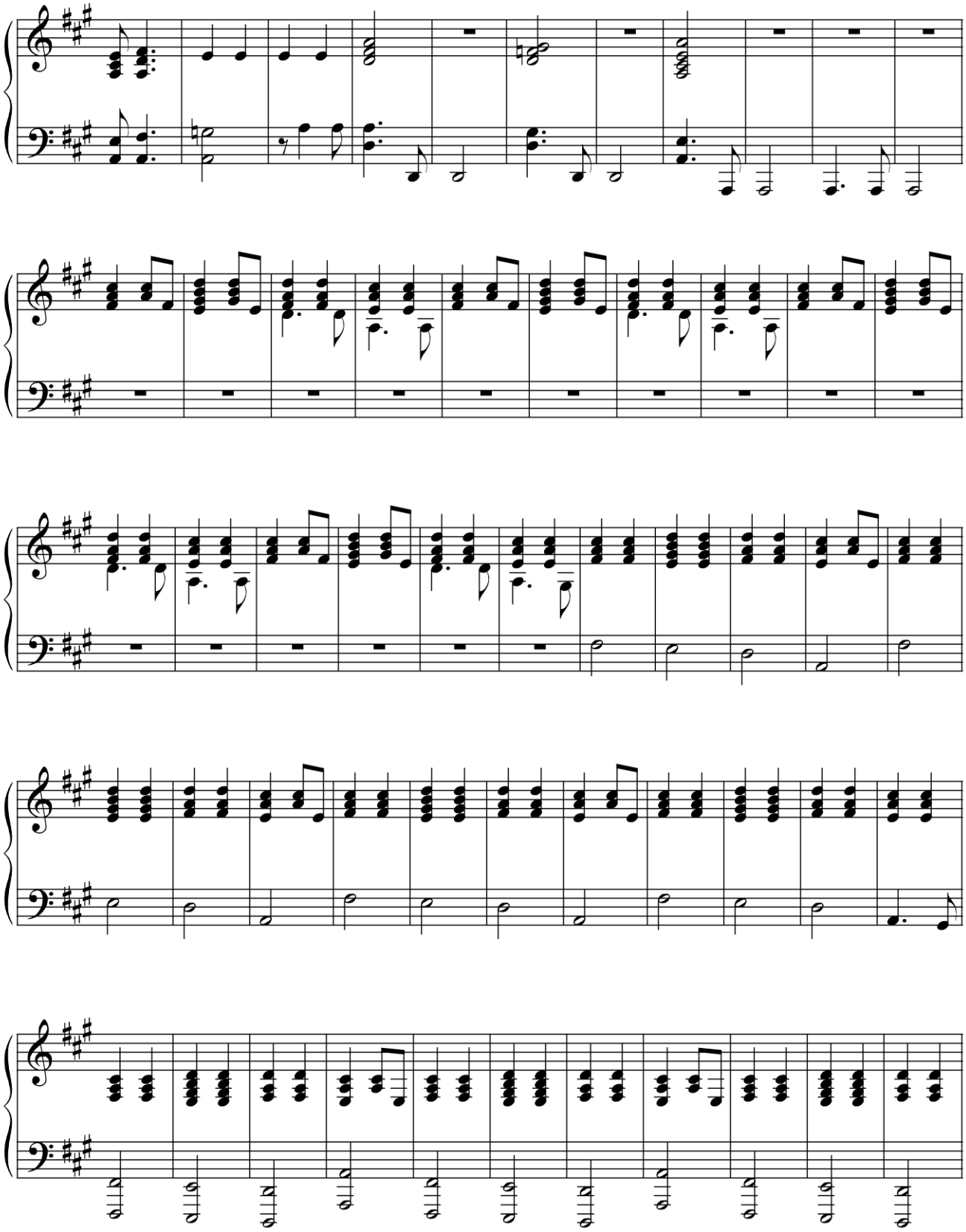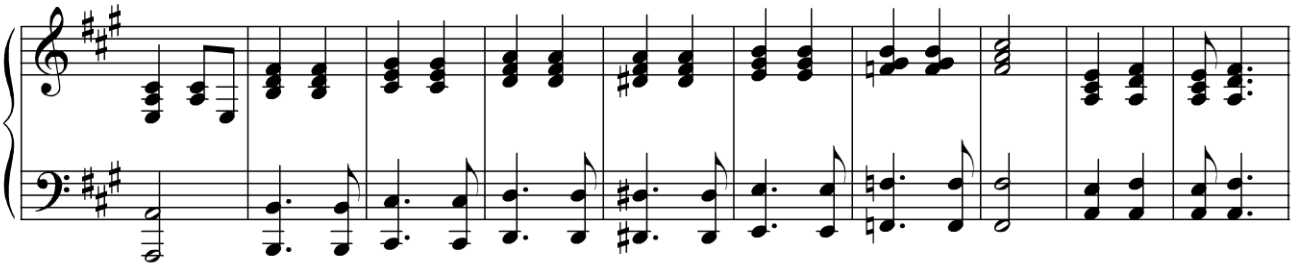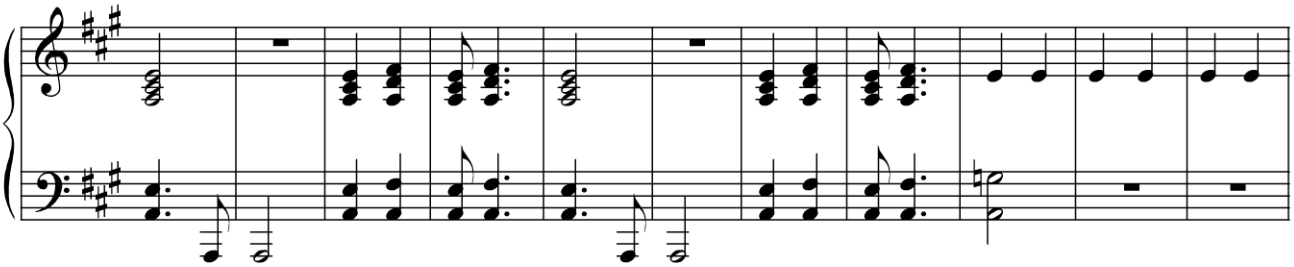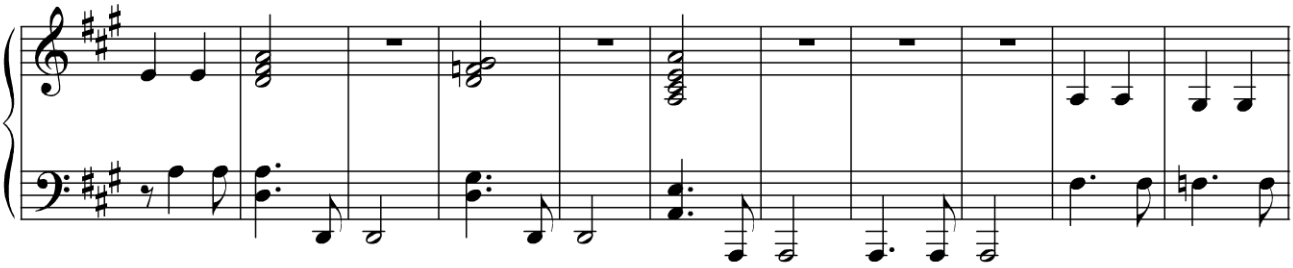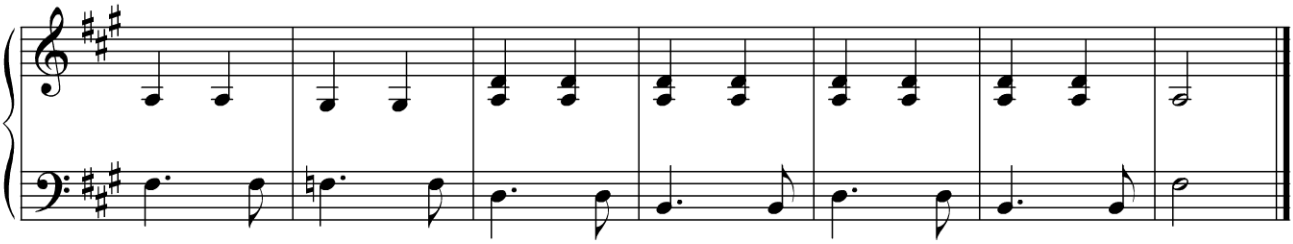
Regina Spektor
arranged by Cody Copp